

Appendix A

Agenda Item 10

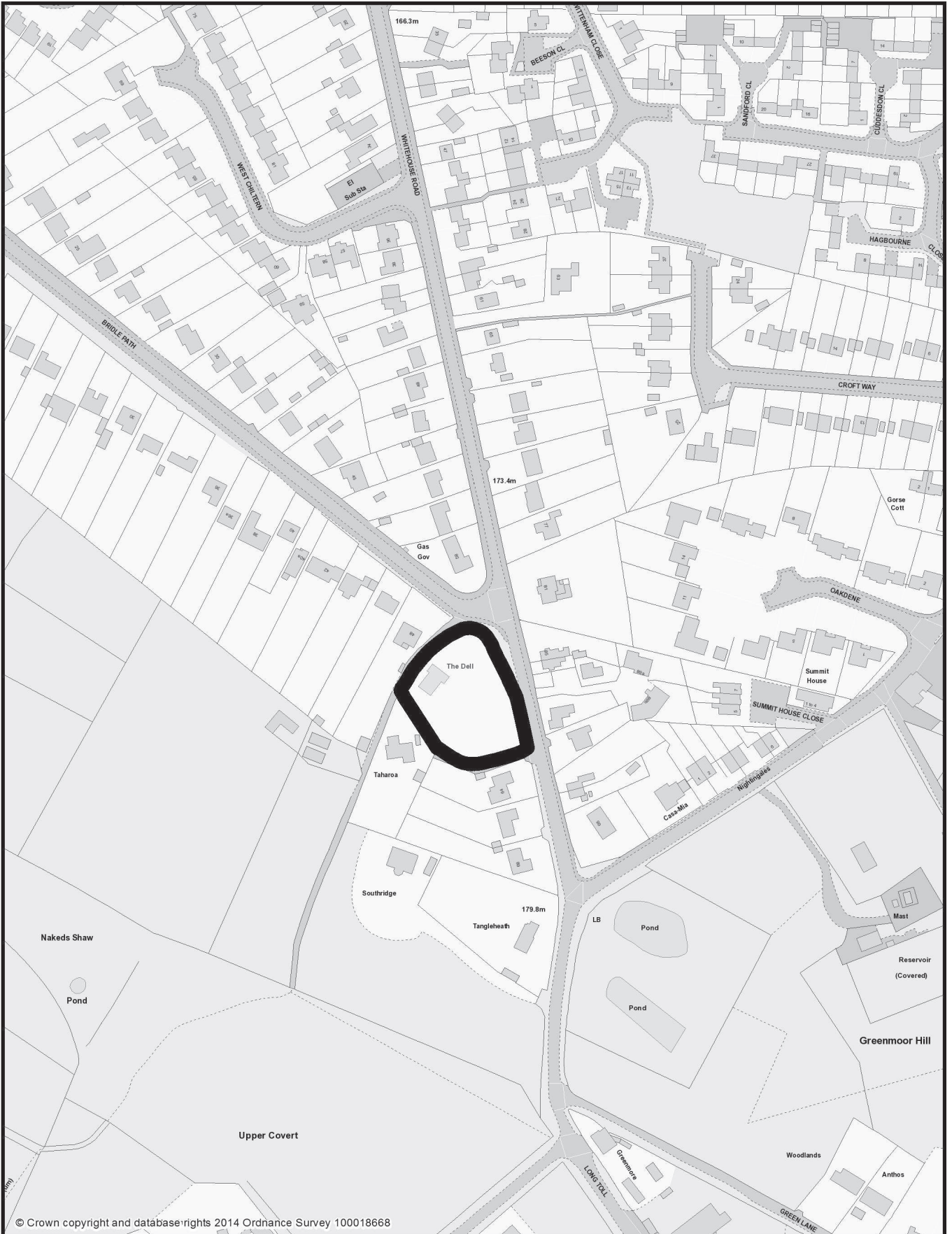

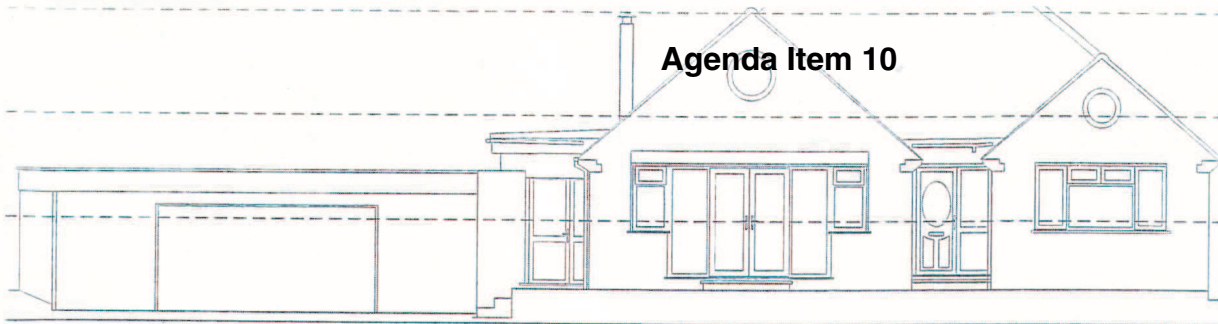

South East Elevation

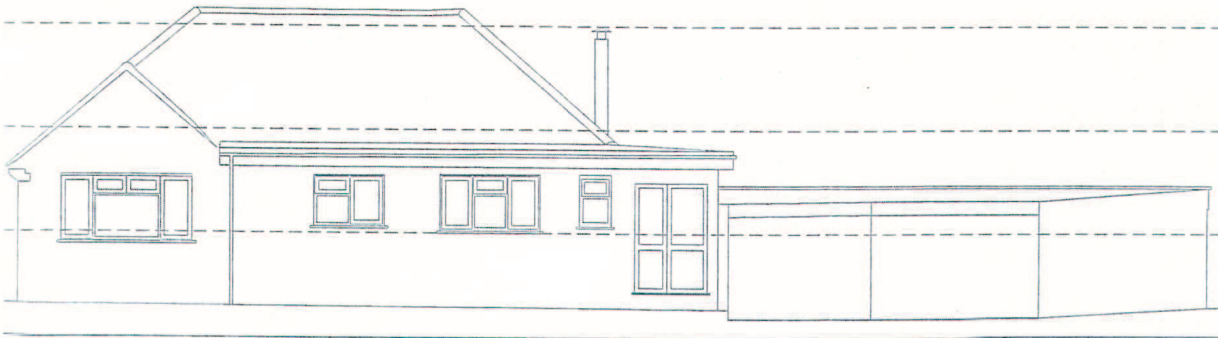

North West Elevation

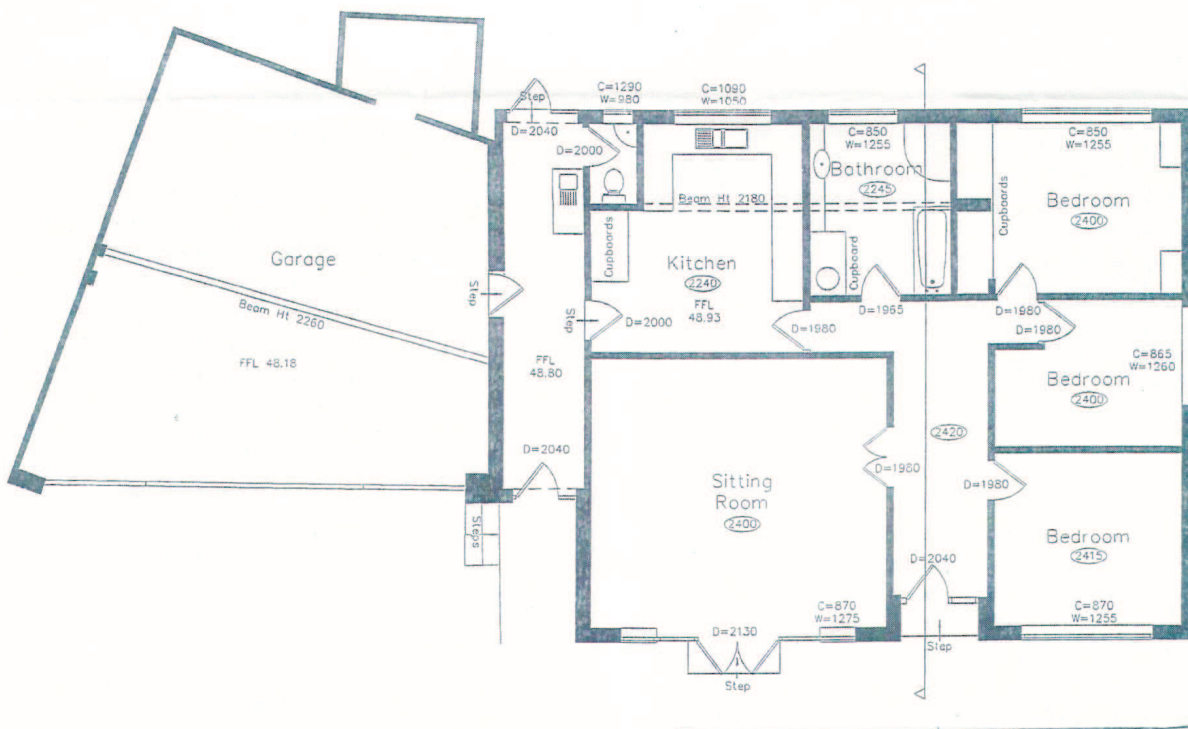

Floor Plan

1:200 @ A3

1411-02

Materials Note:
 Roof: The roof pitch to be selected to match locally
 Walls: Multi stock facing brick to match locally, finish to be confirmed.
 Fenestration: Casements white

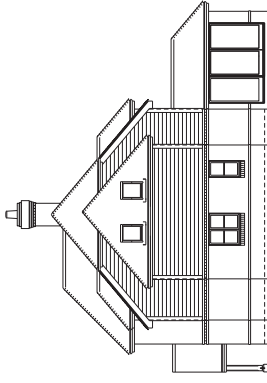

RHS FLANK ELEVATION

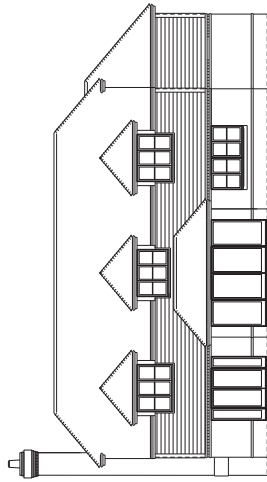

REAR ELEVATION

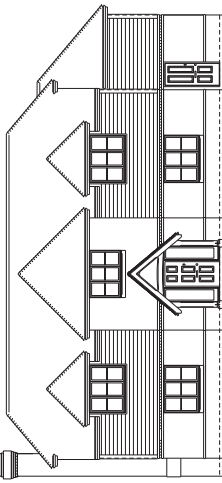
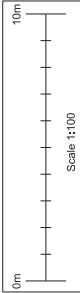
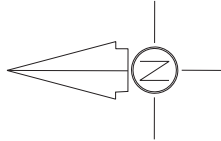

FRONT ELEVATION

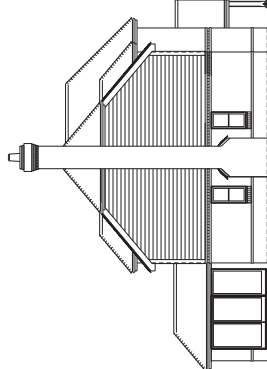

LHS FLANK ELEVATION

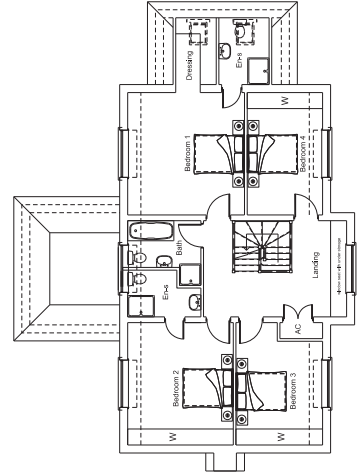

FIRST FLOOR PLAN

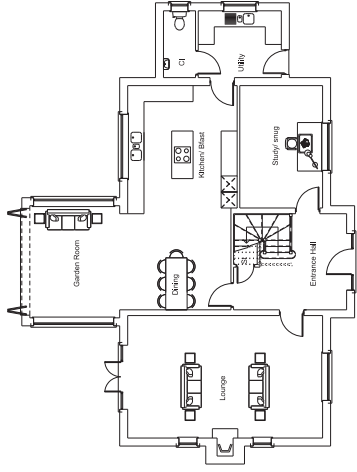

GROUND FLOOR PLAN

Notes / Remarks <small>Approved to show comments regarding the roof C&A Pye Approved to show comments regarding the roof</small>	Client C & A Pye	Address The Dell, 60 Whitehouse Road, Woodcote, RG8 0SA	Day 11
	Project Residential Development	Project Plot 1 Detached Plans & Elevations	Day 11
		Scale 1:100	Date 22.07.14
			Rev 100100
			Rev C
			Date 10.05.14

PLANNING

© Only to be scaled from for planning and building purposes. All figures shown are approximate unless otherwise stated. Contractors must verify all dimensions before starting work and any discrepancies are to be reported to the Architect. The drawings are the property of the architect. Copyright is reserved by them and it is not to be copied or distributed by any unauthorised person without the prior consent in writing of the architect.

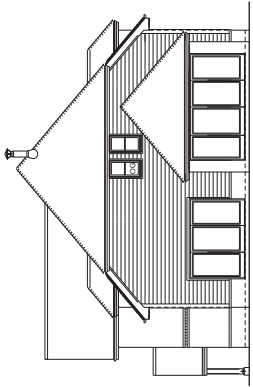

RHS FLANK ELEVATION

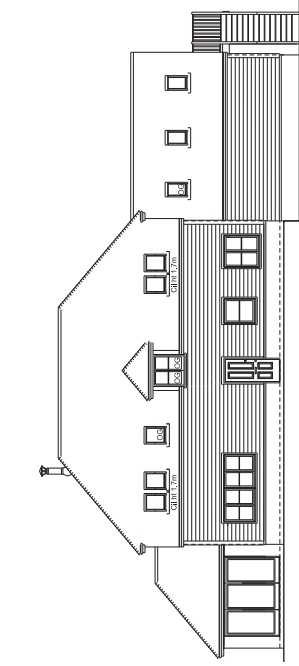

REAR ELEVATION

Materials Note:
 Roof: The roof pitch to be selected to match locally
 Walls: Multi stock (ash or birch) to match locally, finish to be confirmed.
 Fenestration: Casements white

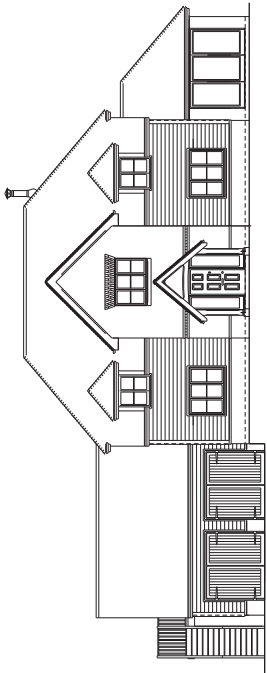
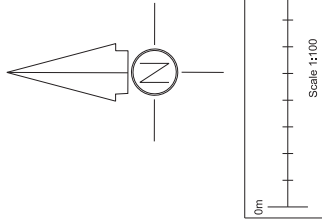

FRONT ELEVATION

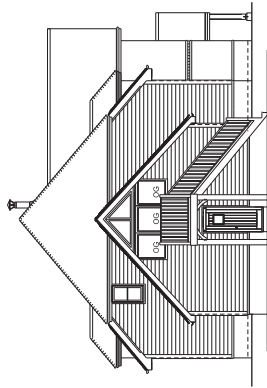

LHS FLANK ELEVATION

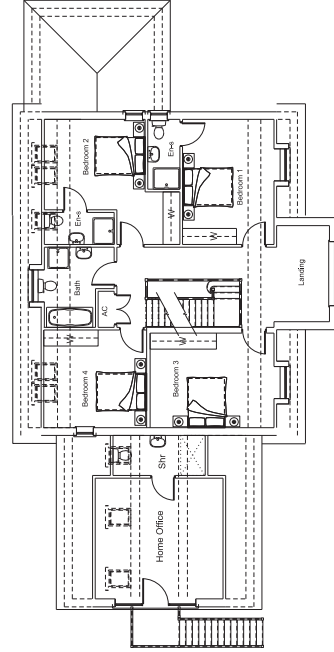

FIRST FLOOR PLAN

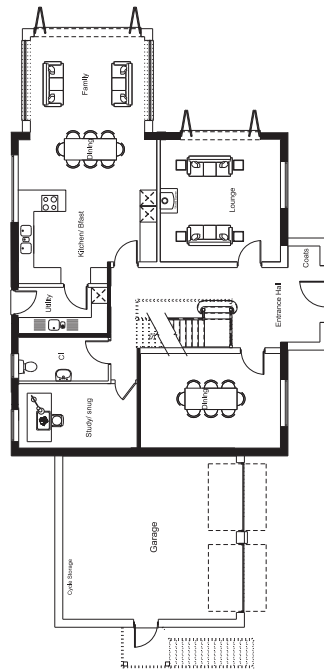

GROUND FLOOR PLAN

Notes / Remarks
 N/A
 N/A

<p>PLANNING</p> <p>Project: Residential Development</p>		<p>Client: C & A Pye</p>
<p>Address: The Dell, 60 Whitehouse Road, Woodcote, RG8 0SA</p>		<p>Day 11</p>
<p>Drawing: Plot 2 Detailed Plans & Elevations</p>		<p>100102</p>
<p>Author: AUB LUD</p>		<p>Rev</p>
<p>Date: 10.08.14</p>		<p>B</p>
<p>Date: 15.11.14</p>		<p>15.11.14</p>

Agenda Item 10

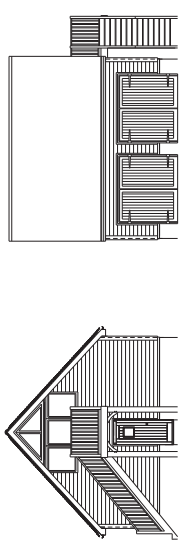

FRONT ELEVATION

RHS FLANK ELEVATION

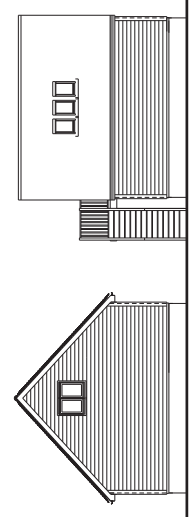

LHS FLANK ELEVATION

REAR ELEVATION

GARAGE PLAN PLOT 1

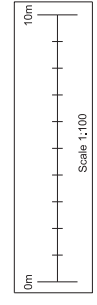

Materials Note:
 Roof: Tiled roof mix to be selected to match locality
 Walls: Timber cladding finish to be confirmed.

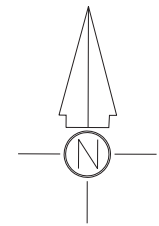
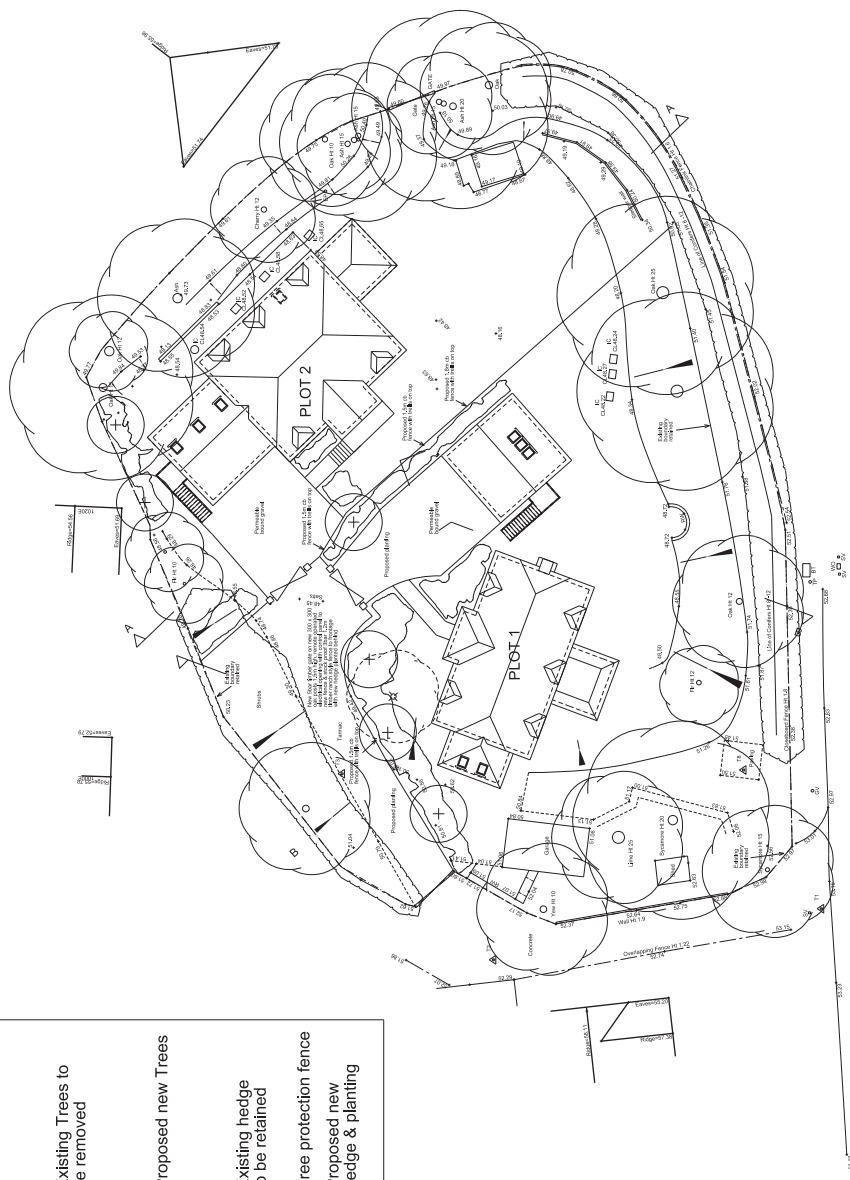

KEY

- Existing Trees to be retained
- Existing Trees to be removed
- Proposed new Trees
- Existing hedge to be retained
- Tree protection fence
- Proposed new hedge & planting

<p>CLIENT C & A Pye Project Residential Development</p>	<p>ADDRESS The Dell, 60 Whitehouse Road, Woodcote, RG8 0SA</p> <p>DATE 27.07.14</p> <p>SCALE 100:101</p> <p>REV C</p>
---	---

Notes: / New Items
 A: Call to Amend to other comments
 C: Call to Amend to other comments
 S: Call to Amend to other comments regarding front

Agenda Item 10

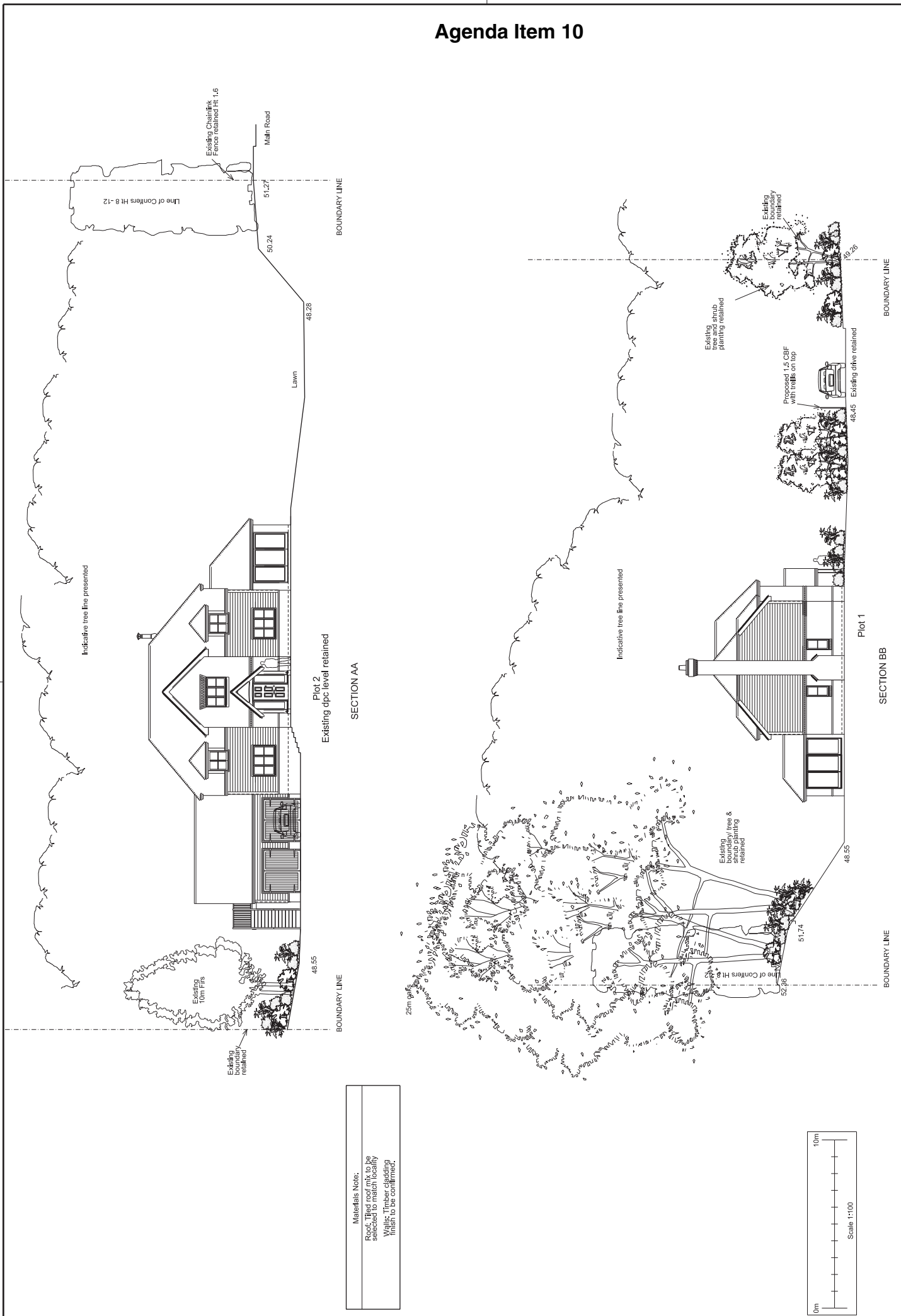

Materials Note:
 Existing boundary line & planting retained
 Existing shrub planting retained
 Existing driveway retained
 Existing Chainlink Fences retained Ht. 1.6

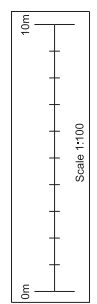

<p>Notes / Remarks 1. All work to be completed by 12/31/24. 2. All work to be completed by 12/31/24.</p>		<p>Client C & A Pye</p>		<p>Address The Dell, 60 Whitehouse Road, Woodcote, RG8 0SA</p>	
<p>Project Residential Development</p>		<p>Site A18, L200</p>		<p>Day 11 10/28/24</p>	
<p>100103</p>		<p>100103</p>		<p>B</p>	

Agenda Item 10



This page is intentionally left blank